

REF: CAGLE PARK CO.
 RECORDED IN R.M.C. OFFICE
 GREENVILLE CO., S.C. IN PLAT BK. "C" PAGE 238

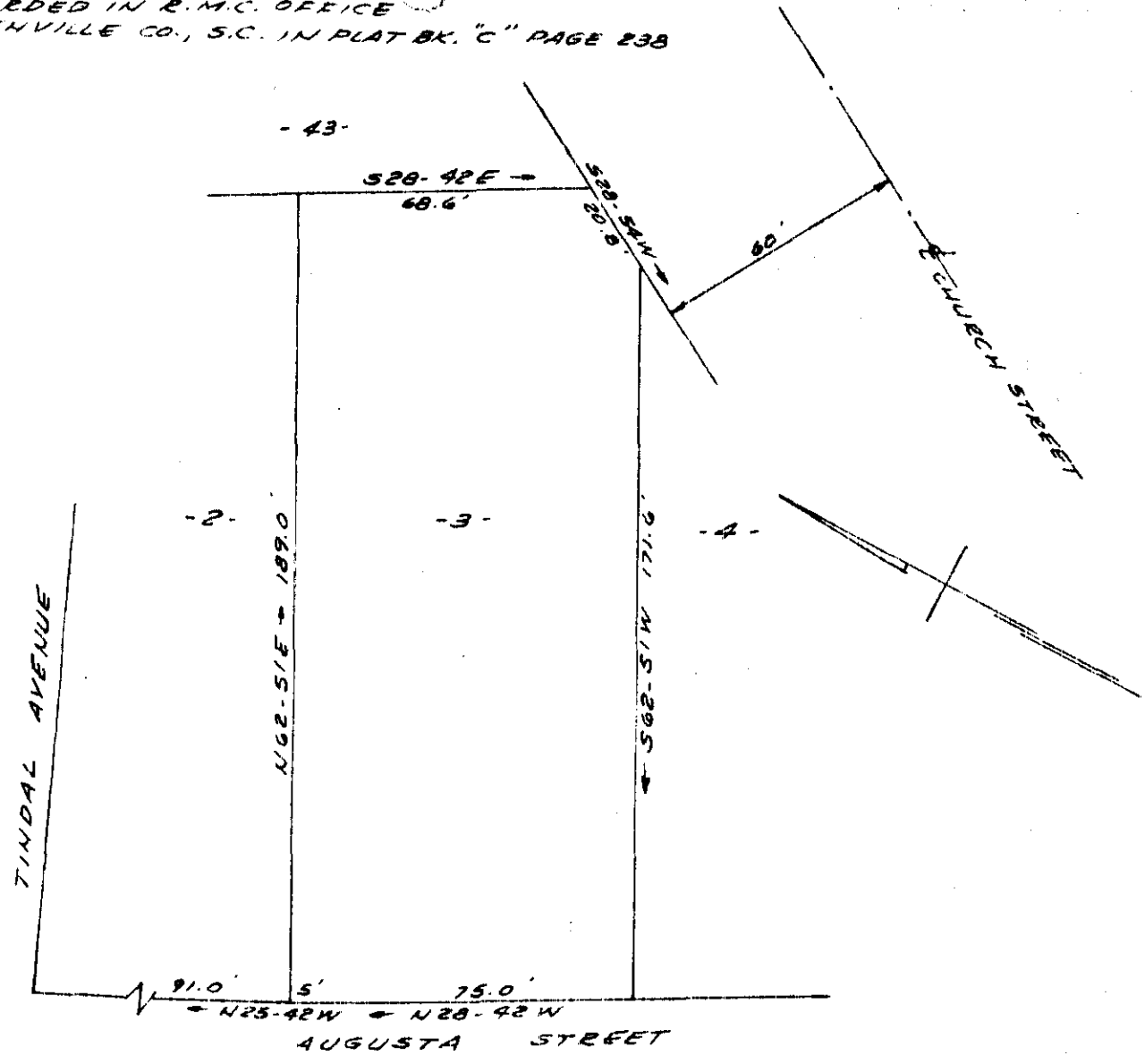

75
 91
 166
 5
 171

PROPERTY OF
 SUSIE G. HOWARD
 GREENVILLE, S.C.
 SCALE 1" = 40' MAR 11, 1962

FILED
 GREENVILLE CO., S.C.
 MAR 13 11 35 AM 1962
 OLLIE FARNSWORTH
 R.M.C.

22529

MAR 13 1962

CAROLINA ENGINEERING & SURVEYING CO.
 GREENVILLE, S. C.

AAA-27

.50

22529 Filed This 13 Day of March 1962
 and Recorded in Vol AAA Page 27
 Ollie Farnsworth
 Register Meane Conveyance Greenville County, S.C.